

**NOTES**  
 \* ALL DIMENSIONS ARE IN MILLIMETER.  
 \* WRITTEN DIMENSIONS MUST BE FOLLOWED OWNERS.

- SPECIFICATIONS**
1. ALL EXTERNAL WALLS 250TH. & INTERNAL WALLS 125 THK. UNLESS OTHERWISE MENTIONED.
  2. EXTERNAL PLASTER IS 25TH.& INTERNAL PLASTER IS 12MM. TH.WITH 1:4 MORTAR.
  3. ALL CONC. GRADE IS M20 (1:1.5:3). AND GRADE OF STEEL FE-500
  4. 250 THK. BRICK WORK IN 1:6 MORTAR
  5. 125 THK. BRICK WORK IN 1:4 MORTAR
  6. 150 WIDE SURFACE DRAIN SHOULD BE PROVIDED ALL ROUND THE BUILDING.
  7. 25% OF THE BUILDING TO BE CONSTRUCTED USING FLY-ASH BRICKS

**DOORS AND WINDOWS SCHEDULE**

TYPE	WIDTH	HEIGHT	REMARKS
D1	1000	2100	PANNEL DOOR
D2	900	2100	FLUSH DOOR
D3	800	2100	FLUSH DOOR
D4	750	2100	P.V.C DOOR

W1	1500	1200	GRILLED GLAZED WINDOW
W2	1000	1100	DO
W1	600	600	DO

**AREA STATEMENT**

PLOT AREA - 216 DECIMAL  
 GROUND FLOOR - 738.94 SQ.M./7951 sqft  
 1ST FLOOR TO 13TH FLOOR (TYPICAL) - 657.25 SQ.M. / 7072 SQ.FT. (EACH FLOOR)  
 TOTAL FLOOR AREA-7951+(7072X13)=99887 SQ.FT.

**TITLE**

PROPOSED (G+13) FOURTEEN STORIED BUILDING GROUND (COMMERCIAL 3721 sqft.& PARKING 4230 sqft.) 1ST FLOOR TO 13TH FLOOR FOR RESIDENTIAL UNDER GOPALPUR PANCHAYET, OVER MOUZA-BAMUNARA J.L.NO.-58 R.S. PLOT NO.- 841,842/5006,853 & 817 L.R. PLOT NO.- 627, 640, 641, & 602. P.S. -KANKSA, DIST.- BURDWAN, BUILDING NO.-22

SIGNATURE OF LAND OWNER

*Panyu*

SIGNATURE OF ARCHITECT

*Pradhan*

DWG.NO

TAP/2011/BIPPL

DREV.NO SHEET.NO

1

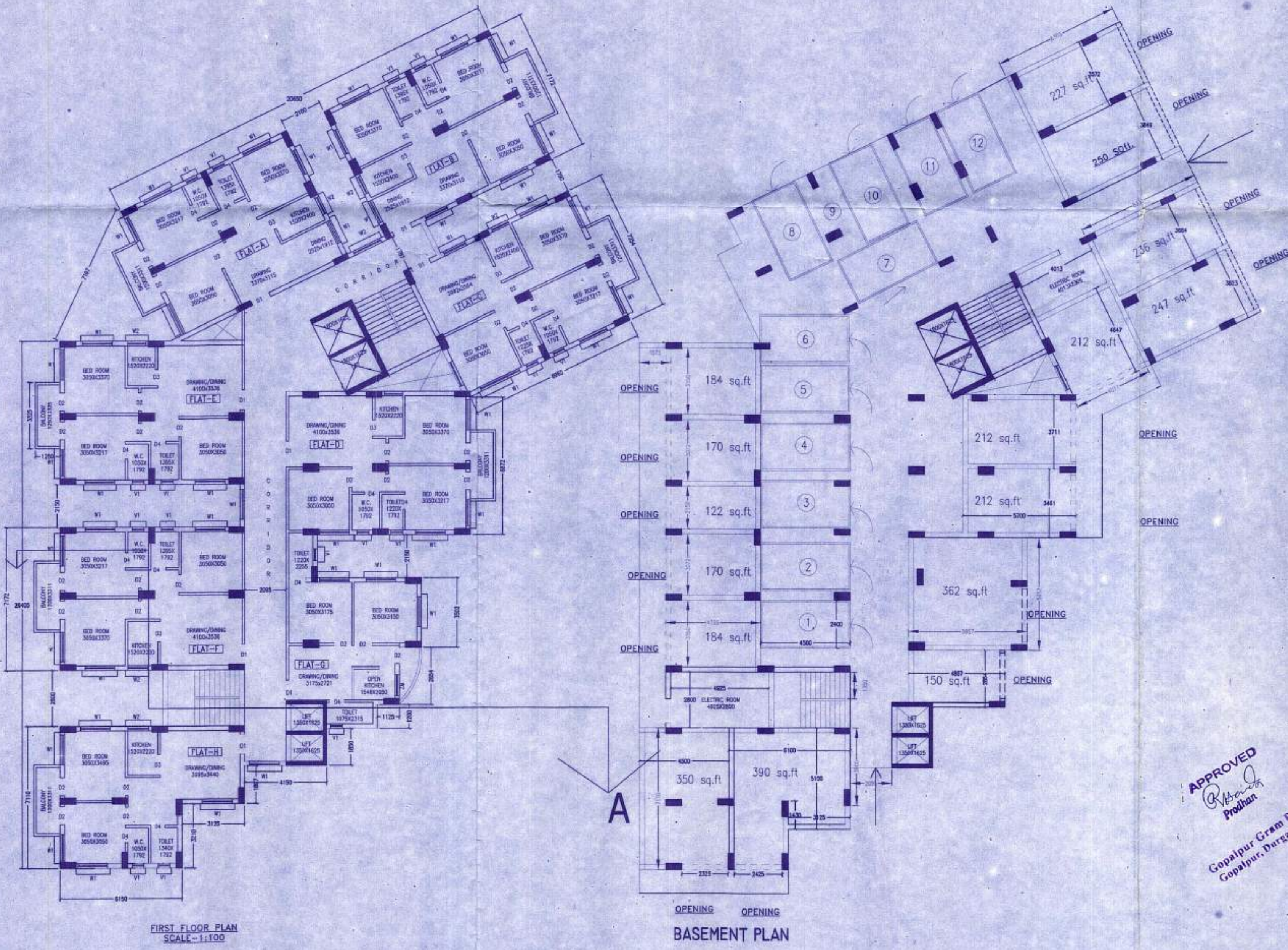
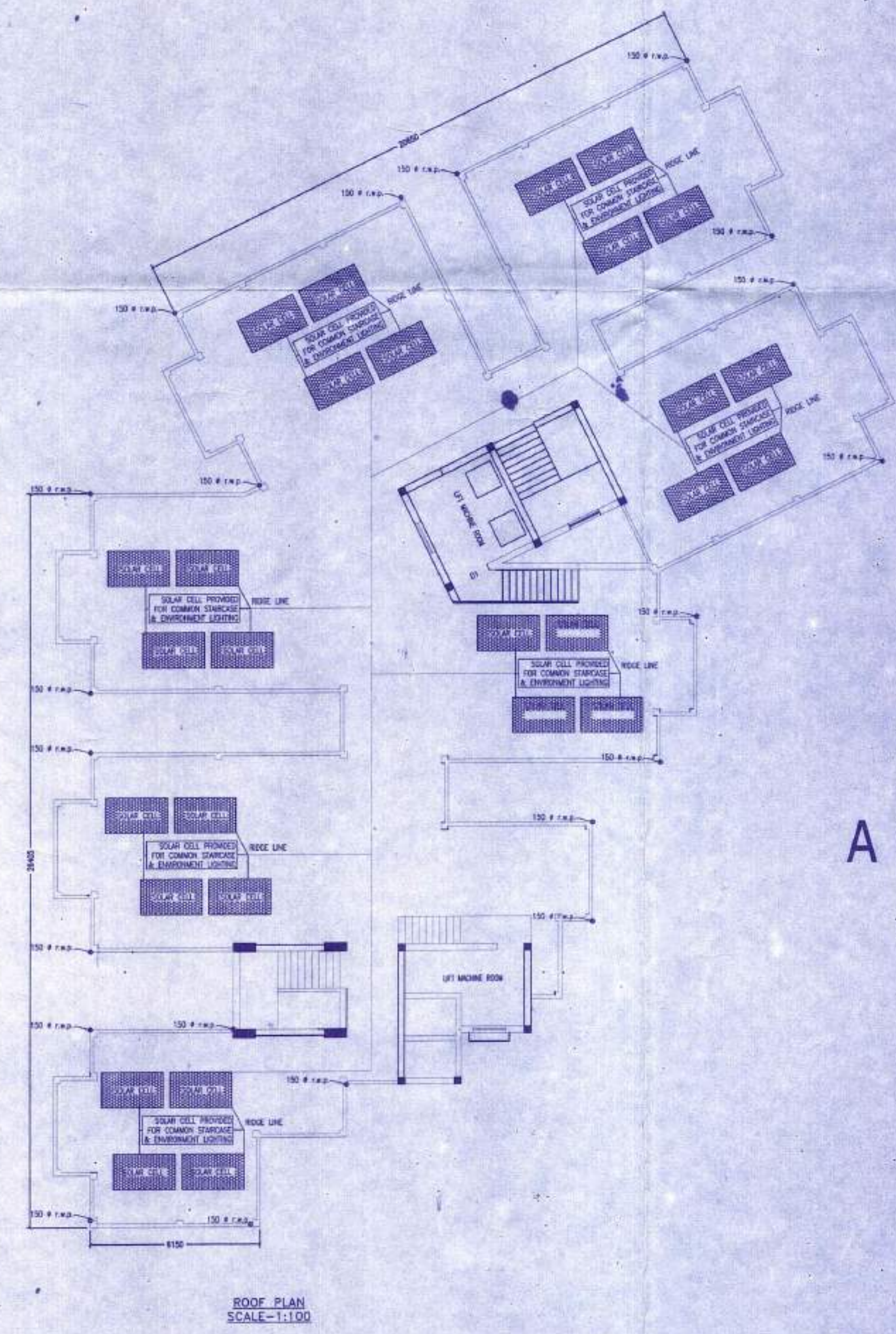
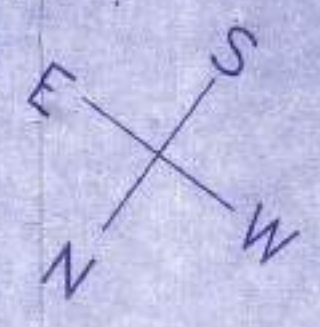
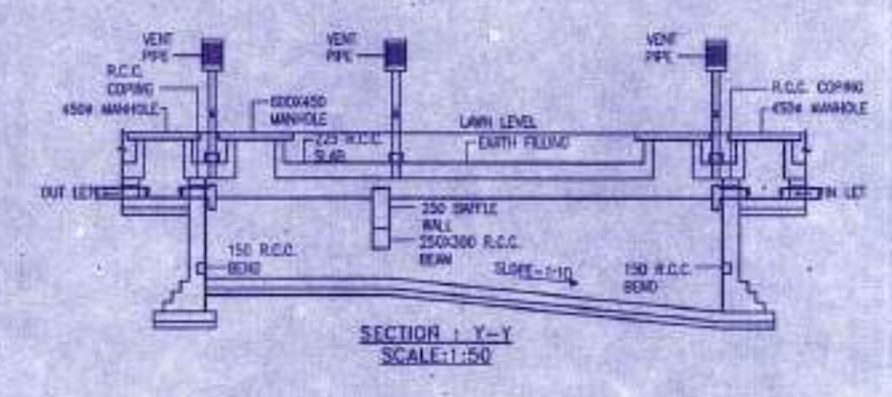
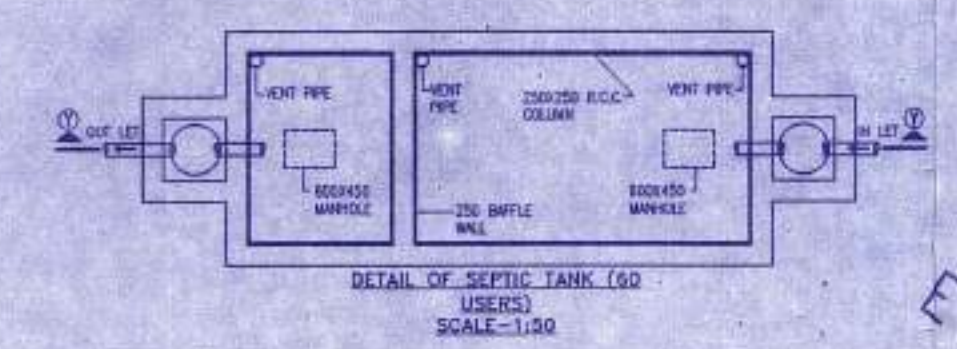
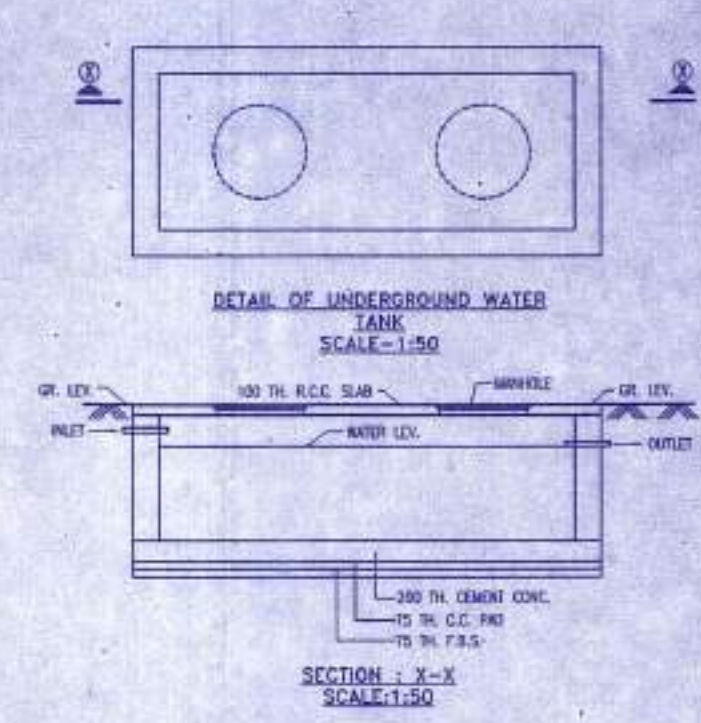

APPROVED  
*Pradhan*  
 Gopalpur Gram Panchayat  
 Gopalpur, Durgapur-713212

APPROVED  
*Pradhan*  
 Gopalpur Gram Panchayat  
 Gopalpur, Durgapur-713212